

PLAN OF PROPOSED ADDITIONS (METROL-BUNK)
 AT DOOR NO 748, R.S. NO 10, BLOCK NO 1,
 RAJA ATHIMALAI ROAD PURASAWALKAM
 MADRAS-7 SCALE 1" = 80' (1:100)
 DIVISION NO

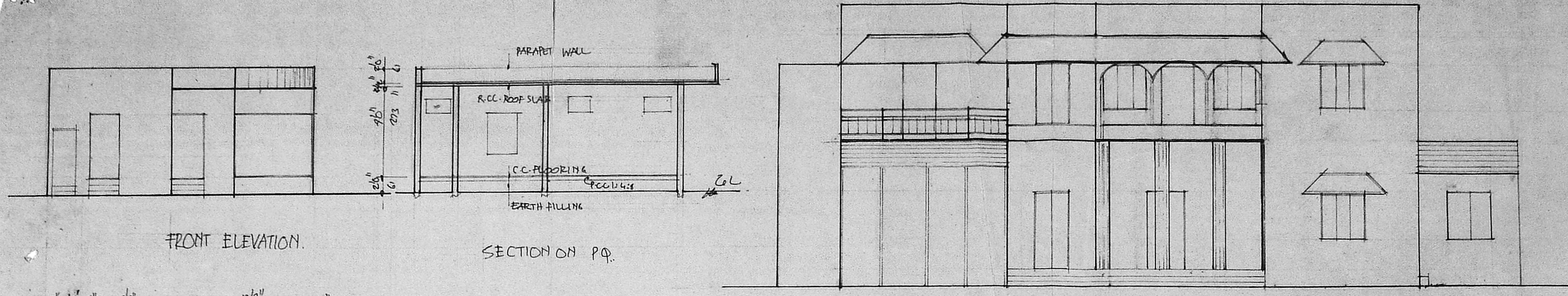

AREA

PROPOSED ADDITIONS G.FLOOR	230 SQ. FT.	21.5 M ²
EXG. BUILDING IN G.FLOOR	4209 "	391 M ²
DEMOLITION AREA	296 "	27.4 M ²
EXG. BUILDING IN F.FLOOR	2186 "	203 M ²
TLOT EXTENT	49200 "	4553 M ²

PROPOSED ADDITIONS
 EXISTING
 ROAD
 DEMOLITION
 PLOT BOUNDARY

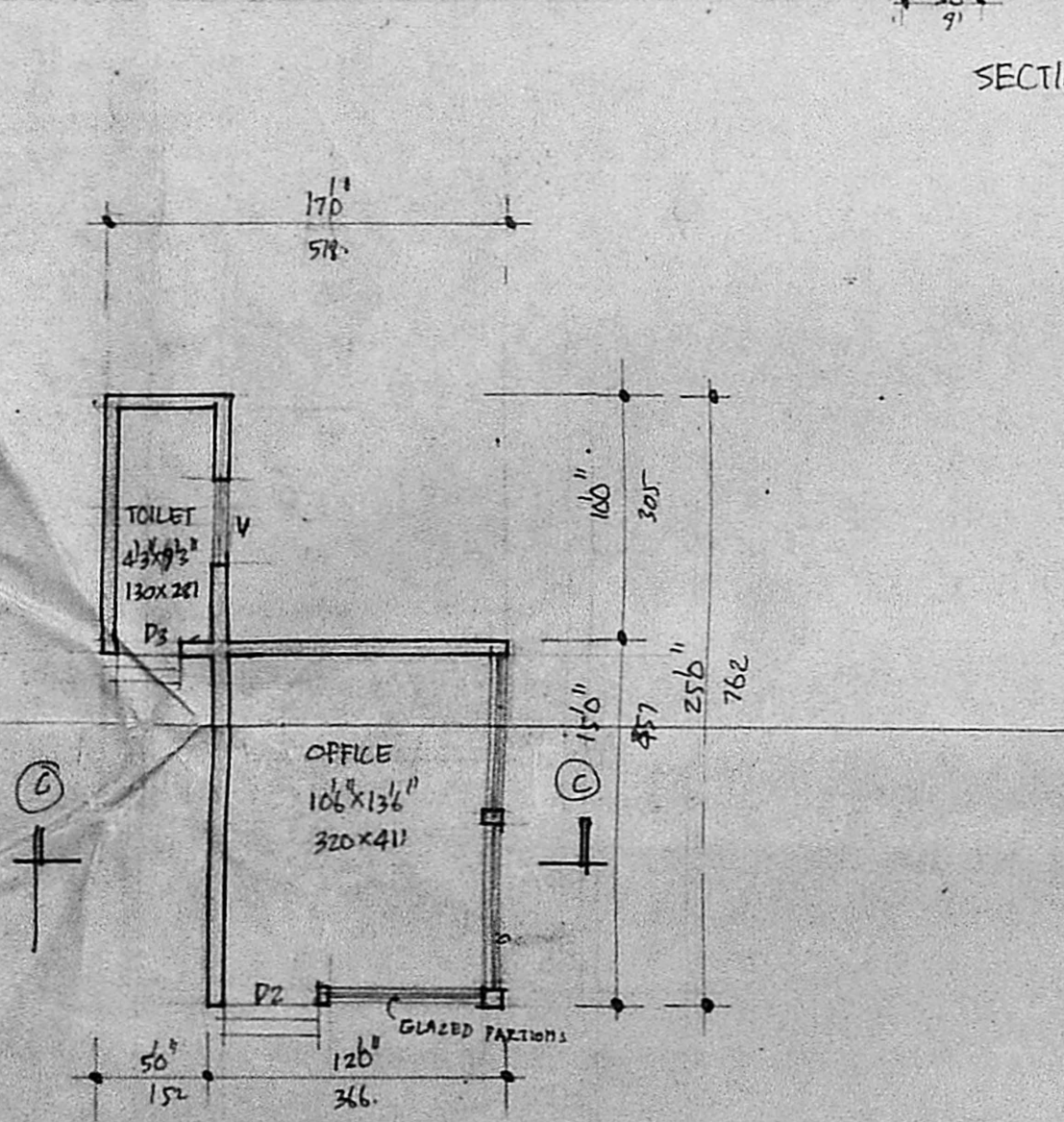
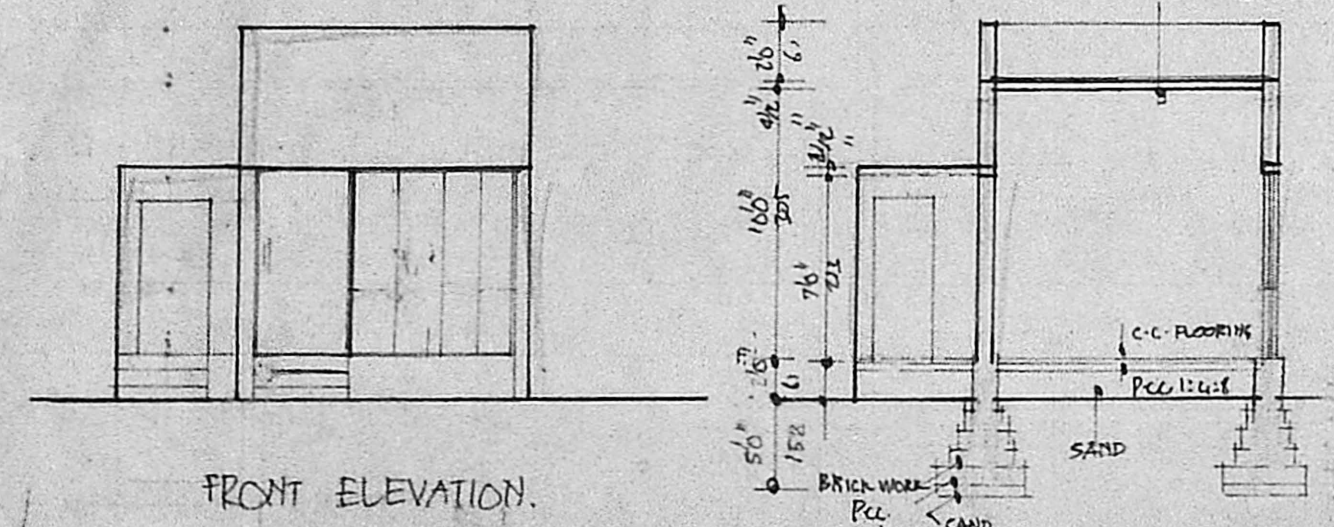
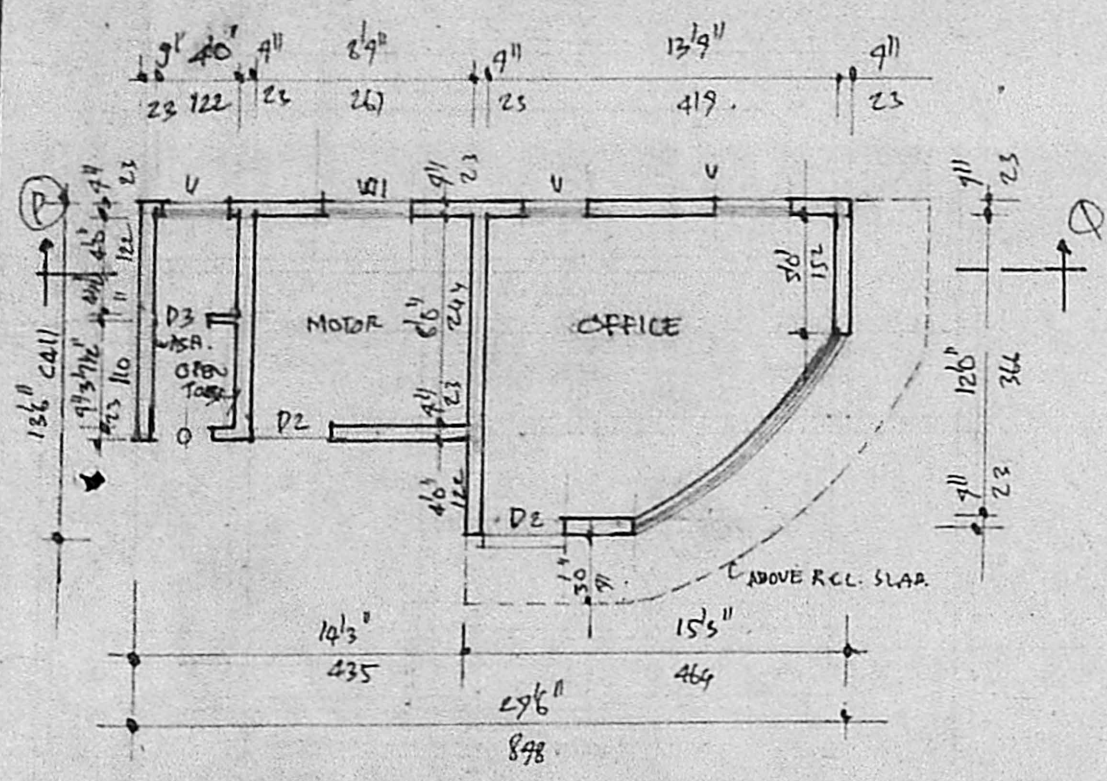

GROUND FLOOR PLAN (PROPOSED ADDITIONS)

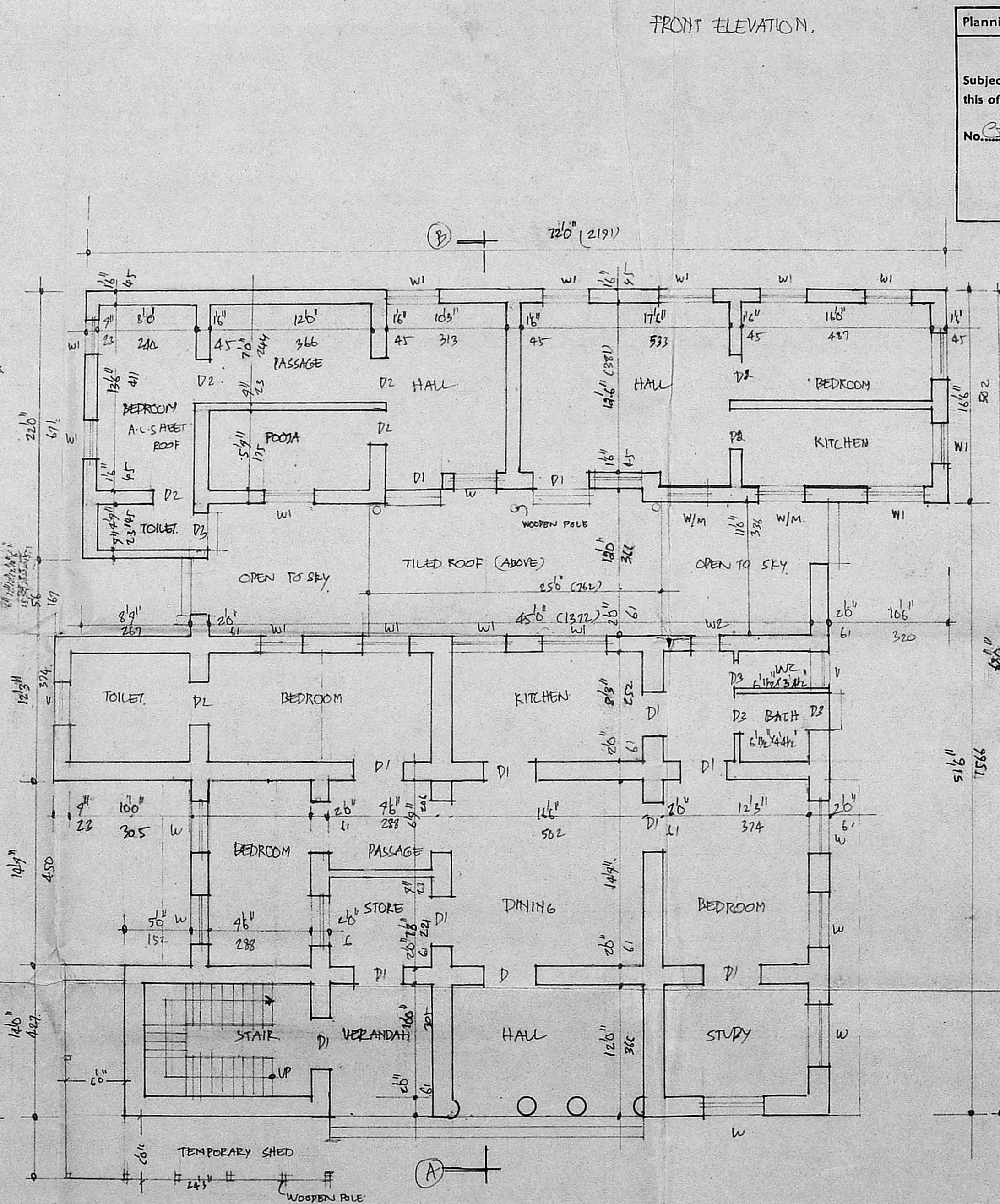

GROUND FLOOR PLAN (EXISTING)

Permit
 Planning Clearance No. 2100/9/90 D.F.B.
APPROVED
 Subject to the conditions in
 this office letter
 No. 3/200/10 Dt. 3.01.90
 G. Vijayaraghavan
 FOR MEMBER SECRETARY
 MADRAS METROPOLITAN
 DEVELOPMENT AUTHORITY

REFERENCE

D DOOR	45" x 80"	122 x 244
D1 DOOR	36" x 80"	105 x 244
D2 DOOR	36" x 66"	91 x 197
D3 DOOR	26" x 66"	75 x 197
W WINDOW	48" x 56"	132 x 152
W1 WINDOW	48" x 46"	122 x 122
W2 WINDOW	26" x 56"	61 x 152
V VENTILATOR	36" x 26"	71 x 61

V. Srinivasulu
V. SRINIVASULU, L.C.E.
 Asst. Executive Engineer (Retd.)
 Consulting Civil Engineer,
 REGD No. 270.
CLASS I LICENSED SURVEYOR
 CORPORATION OF MADRAS
 No. 60, Valluvar Road,
 ARUMBAKKAM, MADRAS-100
 LICENSED SURVEYOR

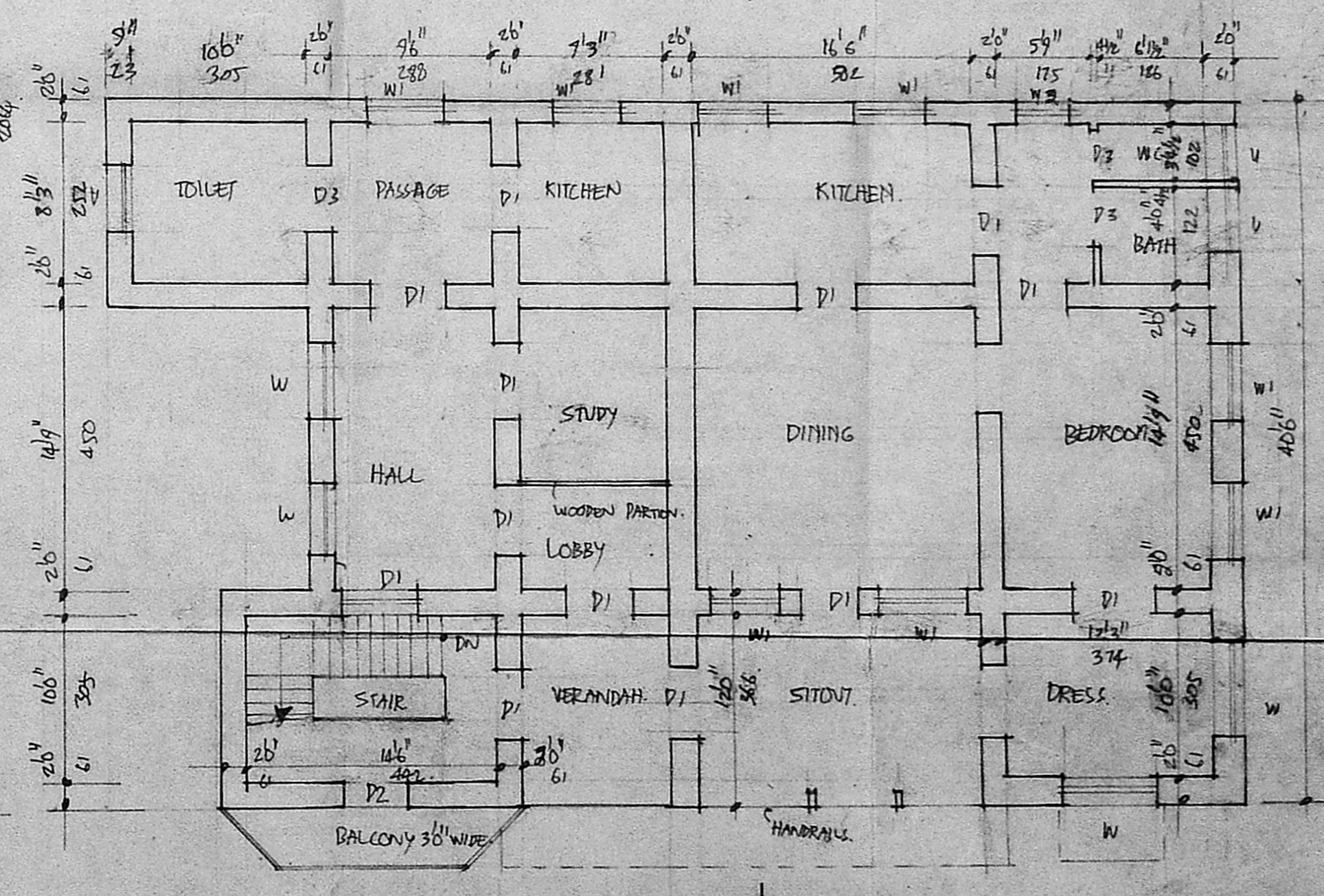

FIRST FLOOR PLAN.

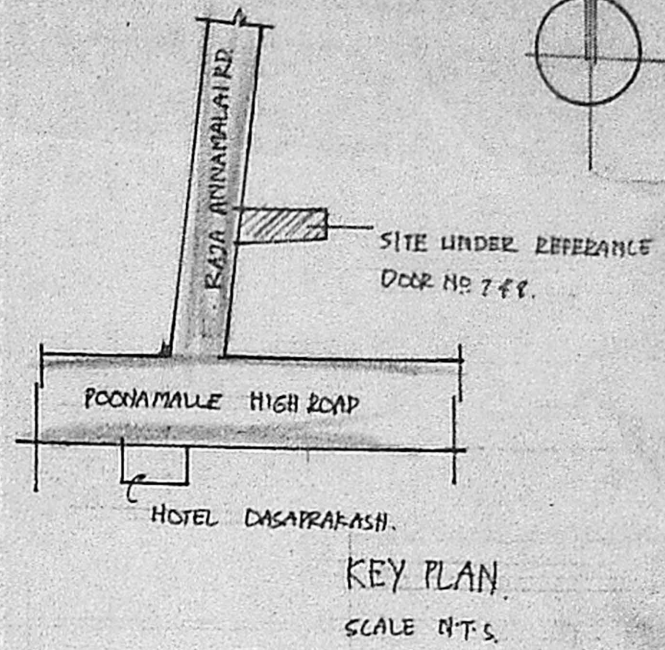
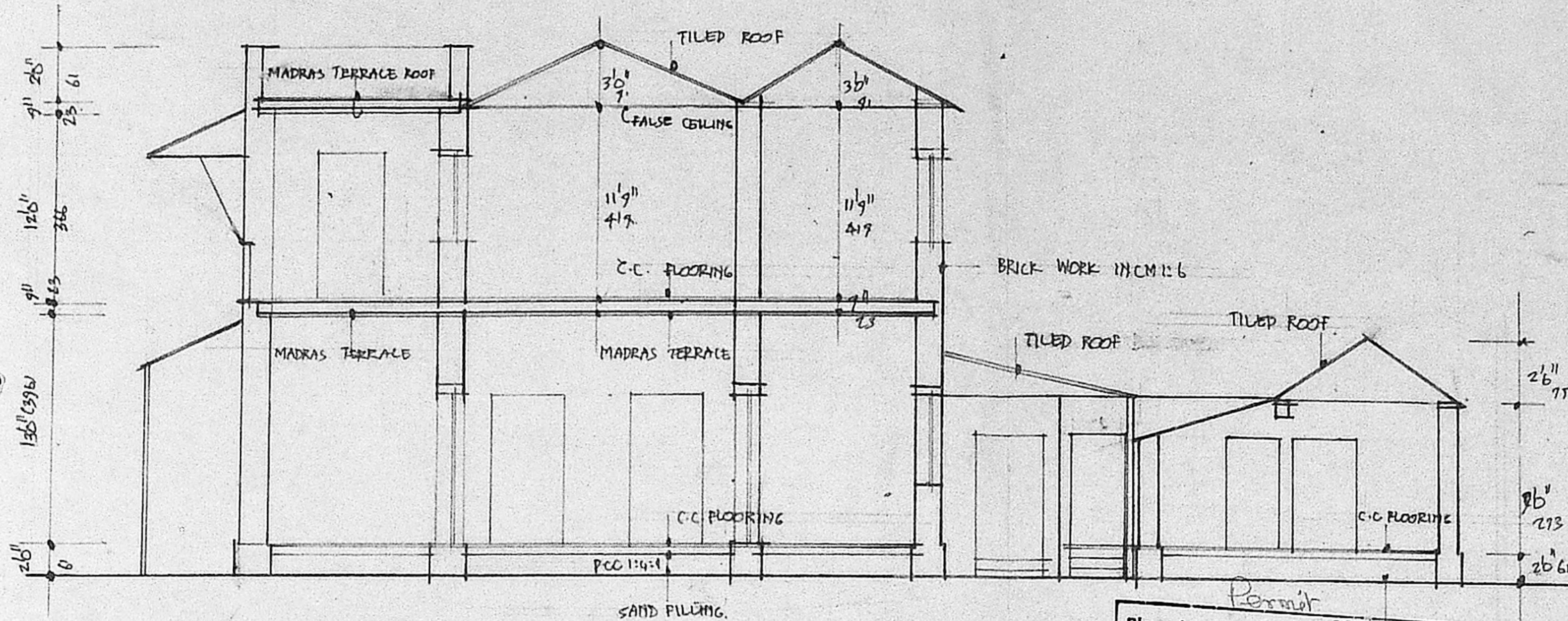

PLAN OF PROPOSED ADDITIONS (PETROL BUNK OFFICE) AT DOOR NO 7 & 8. P.S. NO 10. BLOCK NO 1. RAJA ANNAMALAI ROAD PURASANKAM MADRAS 7. SCALE 1\" : 320' & 1\" : 80' DIVISION NO.

SECTION ON 'AB'

Permit
 Planning Clearance No. 2/PP/9/90 / B/13.
APPROVED
 Subject to the conditions in this office letter
 No. 2/2081/90 Dt. 9.01.90
G. V. Srinivasulu
 FOR MEMBER SECRETARY
 MADRAS METROPOLITAN DEVELOPMENT AUTHORITY

COLOUR
 PROPOSED ADDITIONS
 EXISTING
 DEMOLITION
 ROAD
 NOT BOUNDARY

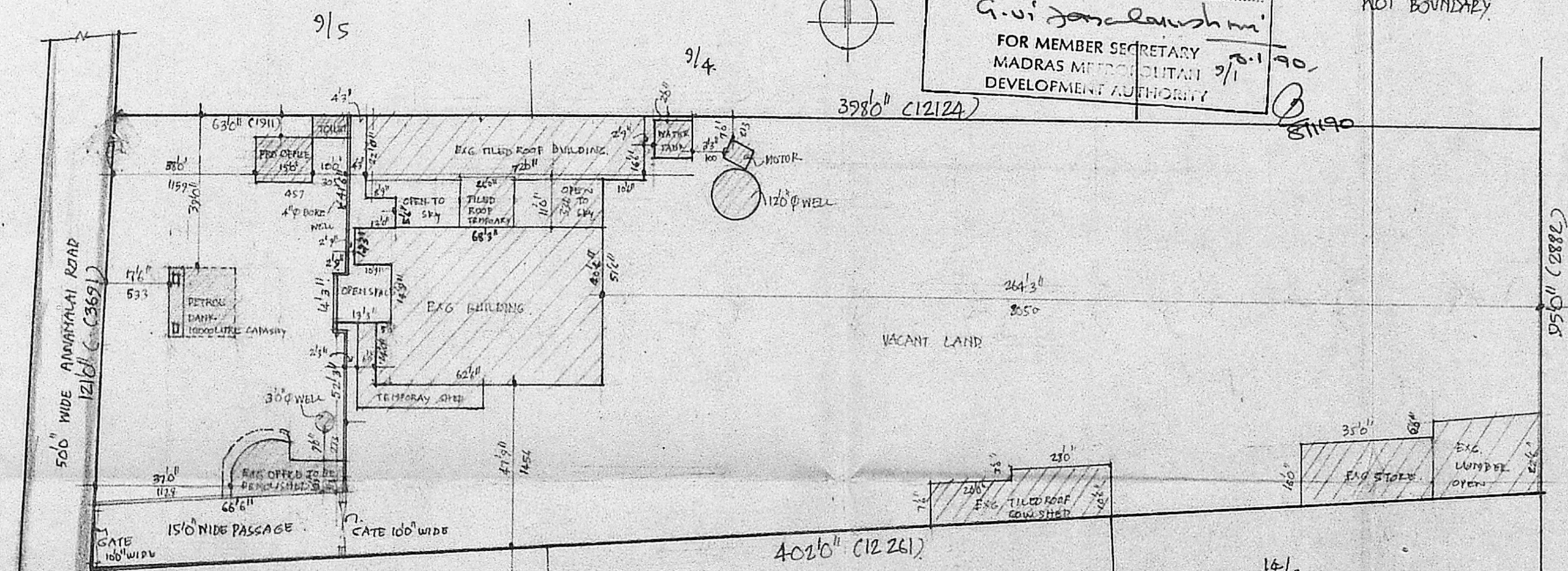

SITE PLAN SCALE 1\" : 320'

[Signature]
 OWNER

LICENSED SURVEYOR

[Signature]
V. SRINIVASALU, L.C.E.
 Asst. Executive Engineer (Retd)
 Consulting Civil Engineer,
 REGD. No. 270.
CLASS I LICENSED SURVEYOR
 CORPORATION OF MADRAS
 No. 60, Valluvar Road,
 CRUMBALKAM, MADRAS 104